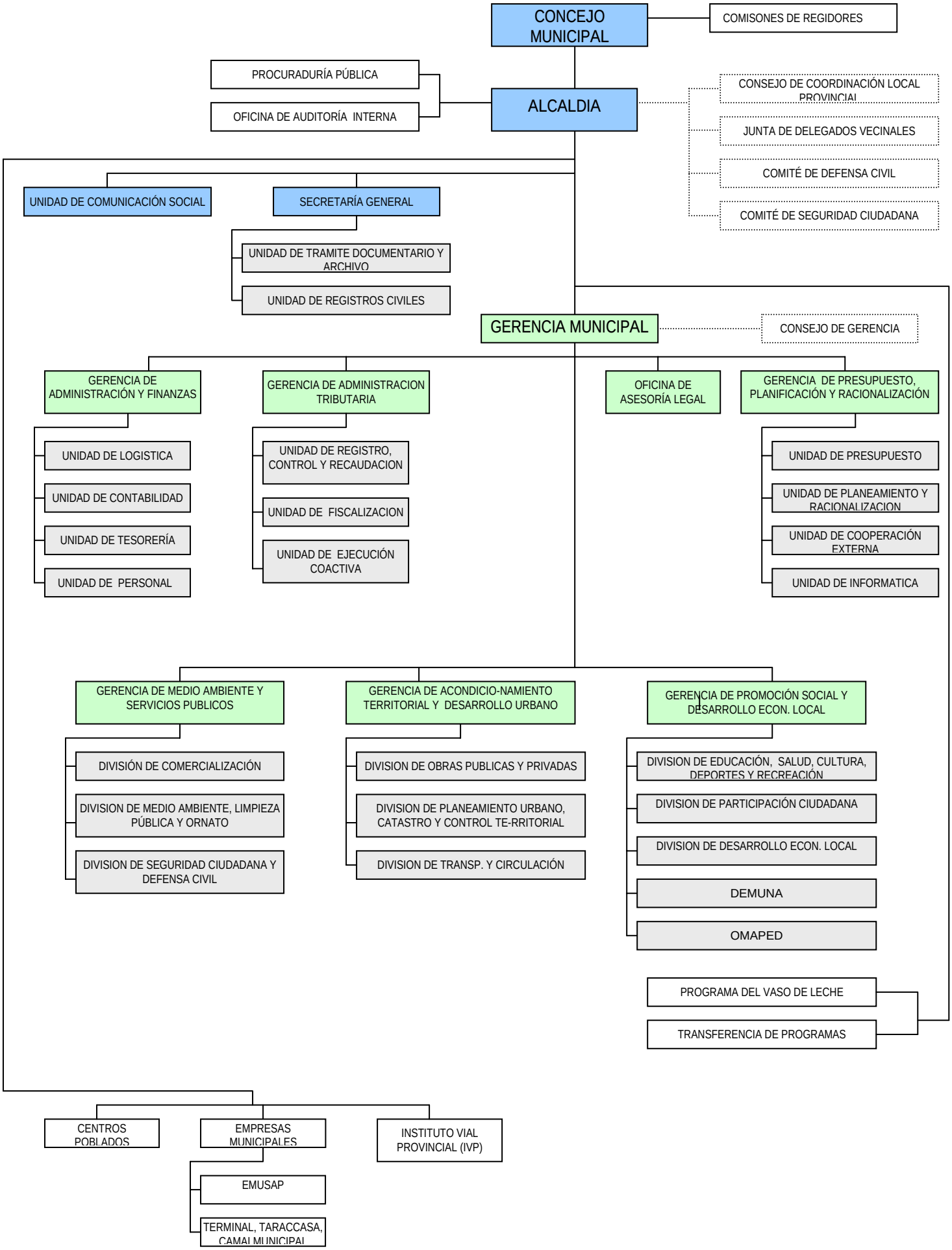NUEVA ESTRUCTURA ORGÁNICA DE LA MUNICIPALIDAD PROVINCIAL DE ABANCAY